

Migration to Stages V7

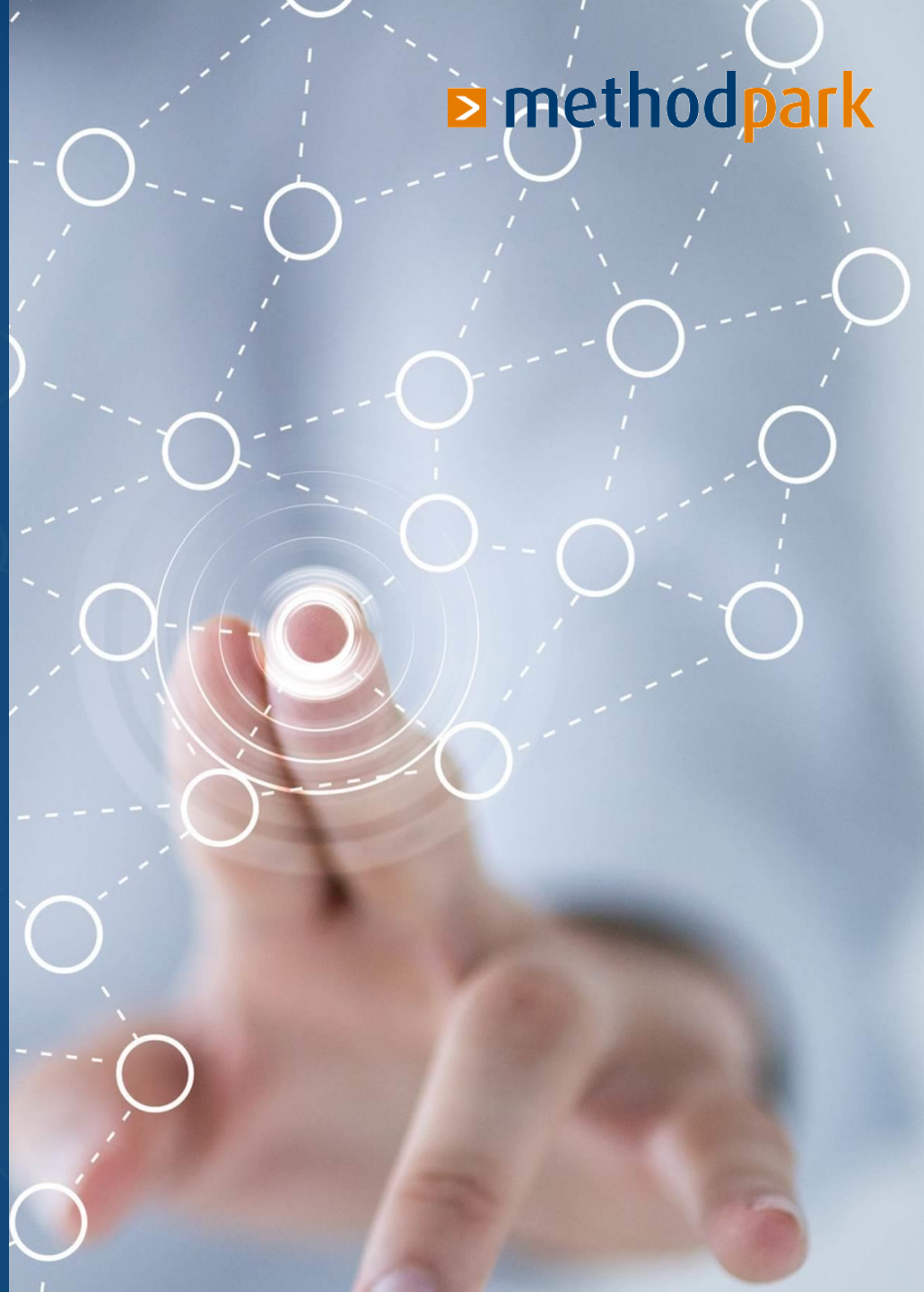

Stages V7 – UI Concept

Annotations:

- Process Versions:** Points to a dropdown menu showing 'SWEng V1.0'.
- Perspectives:** Points to a vertical toolbar on the right containing an eye icon and a pencil icon.
- Tab Cards:** Points to the 'FLOW', 'GRID', and 'TABLE' tabs at the top of the workflow diagram.
- Visualization Parameter:** Points to a settings panel on the right with toggle switches for 'ROLES', 'PHASES', 'INPUTS & OUTPUTS', 'INTERFACES', and 'FIT TO PAGE'.

Workflow Diagram:

Role	Activity
System Architect	Create/Update System Design → Review System Design
Developer	Create/Update Component Design → Review Component Design → Create/Update Technical Solution
Release Manager	

Bottom Panels:

- SEQUENCE:** None
- WORK PRODUCTS:** None

Stages V7 – Reporting

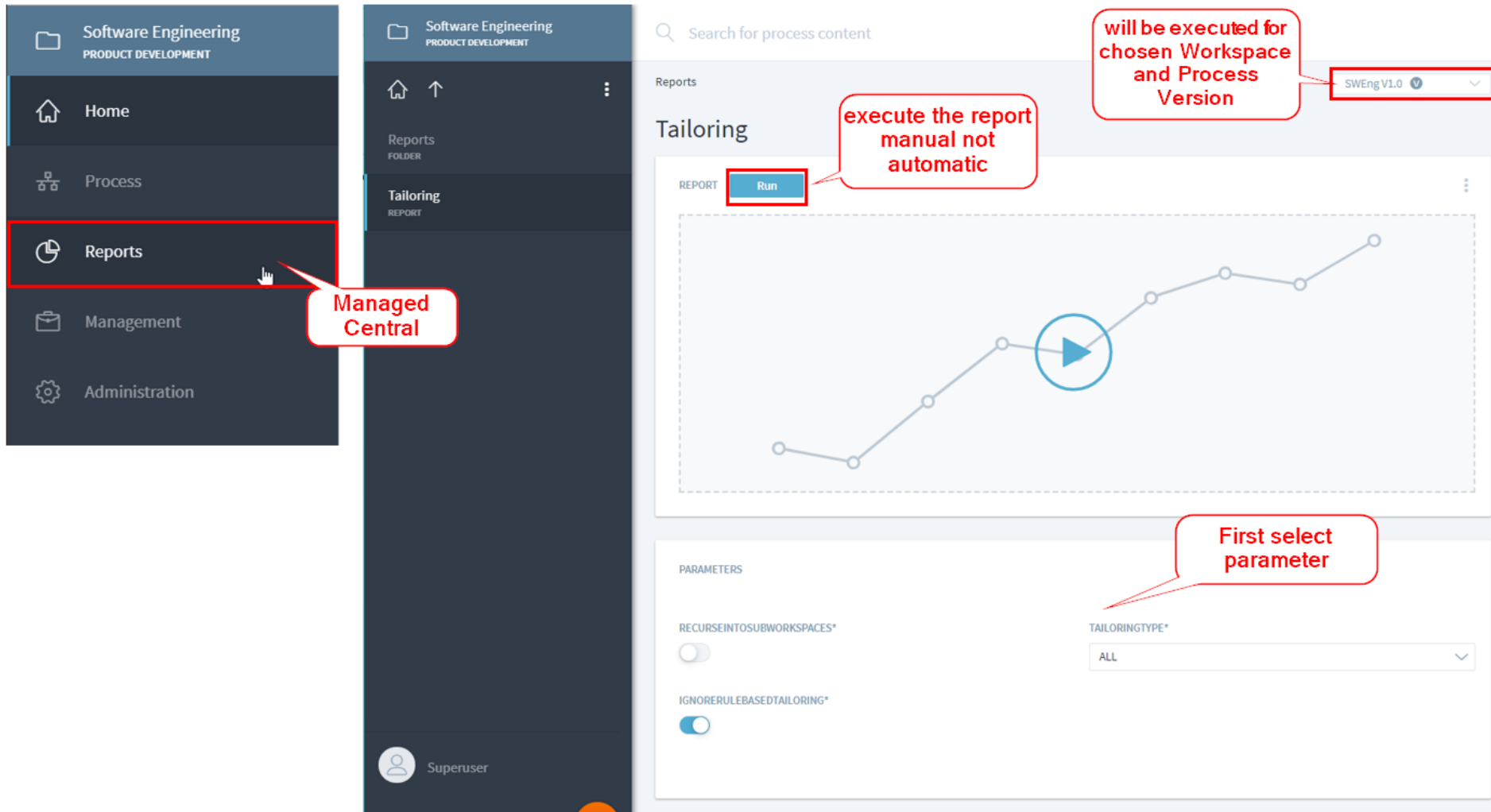

Migration Guide:

<https://doc.stagesasaservice.com/doku.php?id=v7migrate:reports>

Software Engineering
PRODUCT DEVELOPMENT

Automotive SPICE 2.5
AUTOMOTIVE

ACQ.3: Contract agreement
PROCESS GROUP ★★☆☆

ACQ.3.BP1: Negotiate the contract/agreement [Outcome 1]
PROCESS GROUP ★★☆☆

ACQ.3.BP2: Specify rights and duties [Outcome 2]
PROCESS GROUP ★★☆☆

ACQ.3.BP3: Review contract/agreement for supplier capability [Outcome 3]
PROCESS GROUP ★★☆☆

ACQ.3.BP4: Review contract/agreement for risk mitigation [Outcome 3]
PROCESS GROUP

ACQ.3.BP5: Approve contract/agreement [Outcome 1]
PROCESS GROUP

Superuser

Search for process content

Process > Workflows and Activities > ACQ: Acquisition Process Group >
ACQ.3: Contract agreement

Working Version

ACQ.3.BP2: Specify rights and duties [Outcome 2]

DESCRIPTION

Unambiguously specify the expectations, responsibilities, work products/deliverables and liabilities of the parties in the contract/agreement.

COMPLIANCE RATING

★★★★ Fully

rate the requirement fulfillment

NOTES

None

COMPLIANCE REFERENCES

Workflows and Activities

- ACQ.3.BP2: Specify rights and duties [Outcome 2]
Automotive SPICE 3.0
- ACQ.3.BP2: Specify rights and duties [Outcome 2]
Test Automotive Spice 3.0
- ACQ.3.BP2: Specify rights and duties [Outcome 2]
Test old version ASpice 3.0

assign all process elements required to fulfill the requirement

Stages V7 – Tailoring

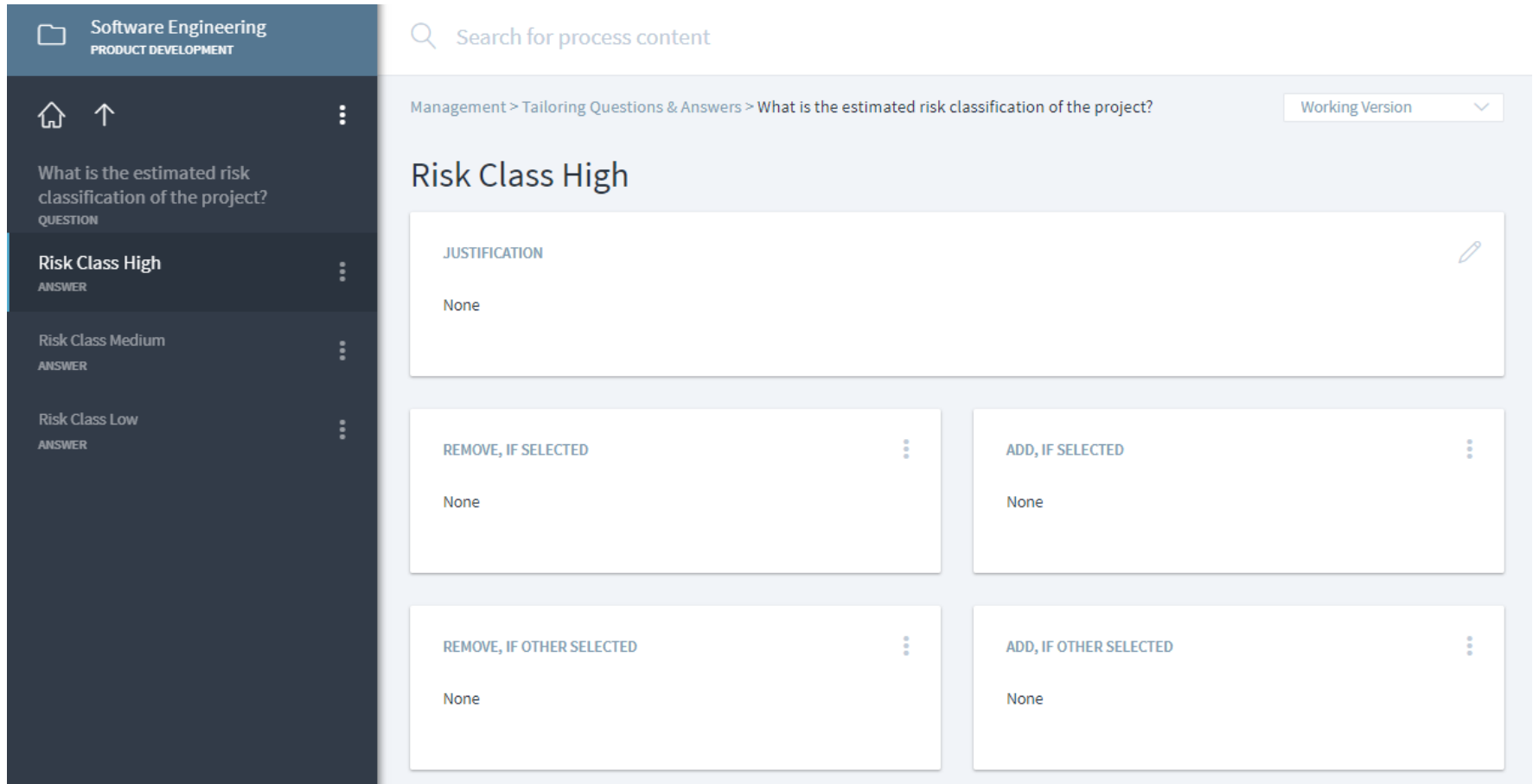

Stages V7 – User Management

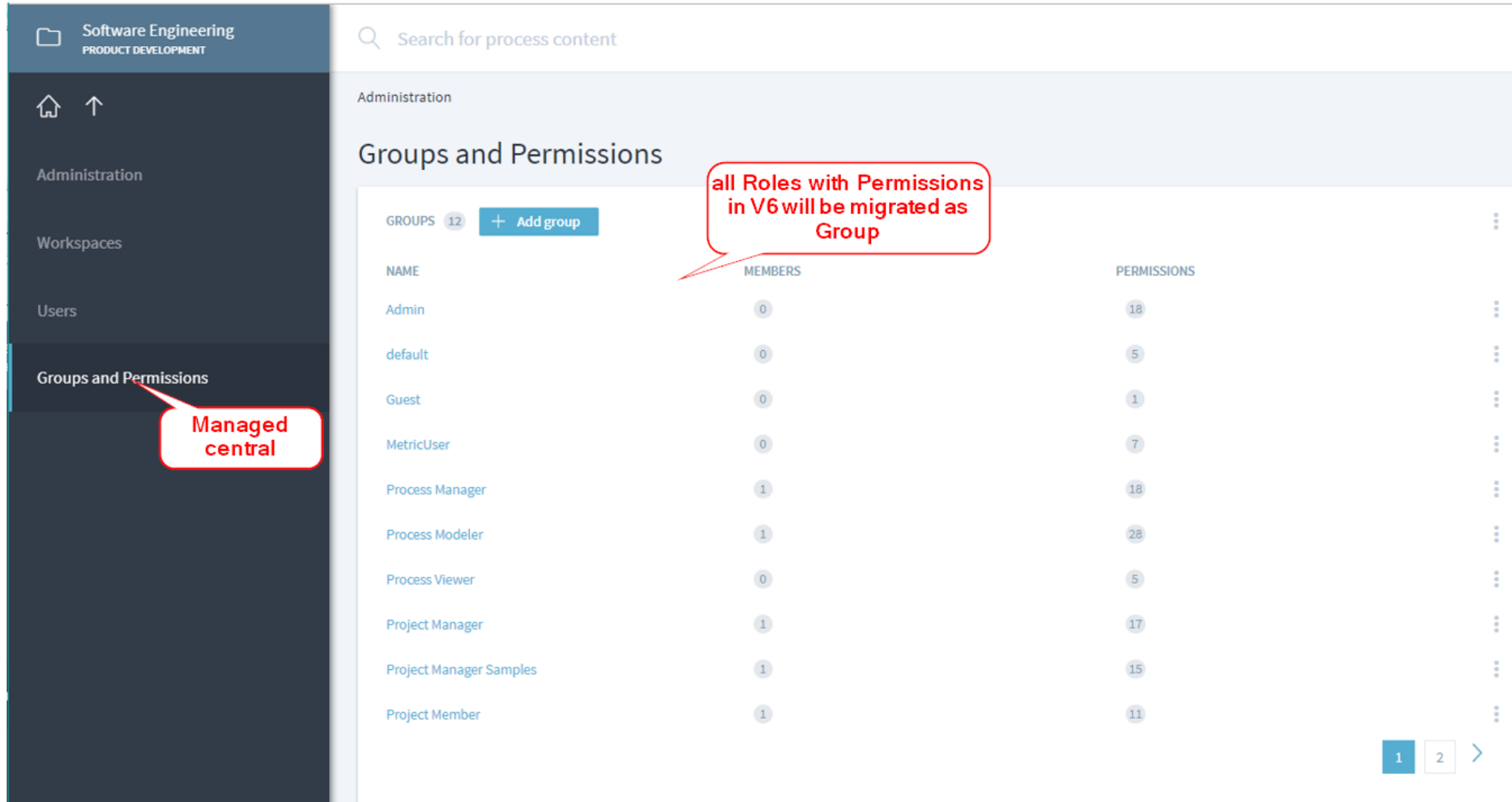

Software Engineering
PRODUCT DEVELOPMENT

Search for process content

Administration

Groups and Permissions

GROUPS 12 [+ Add group](#)

NAME	MEMBERS	PERMISSIONS
Admin	0	18
default	0	5
Guest	0	1
MetricUser	0	7
Process Manager	1	18
Process Modeler	1	28
Process Viewer	0	5
Project Manager	1	17
Project Manager Samples	1	15
Project Member	1	11

Managed central

all Roles with Permissions in V6 will be migrated as Group

1 2 >

Stages V7 – Configuration

Configuration in one folder

Metamodels as Modules

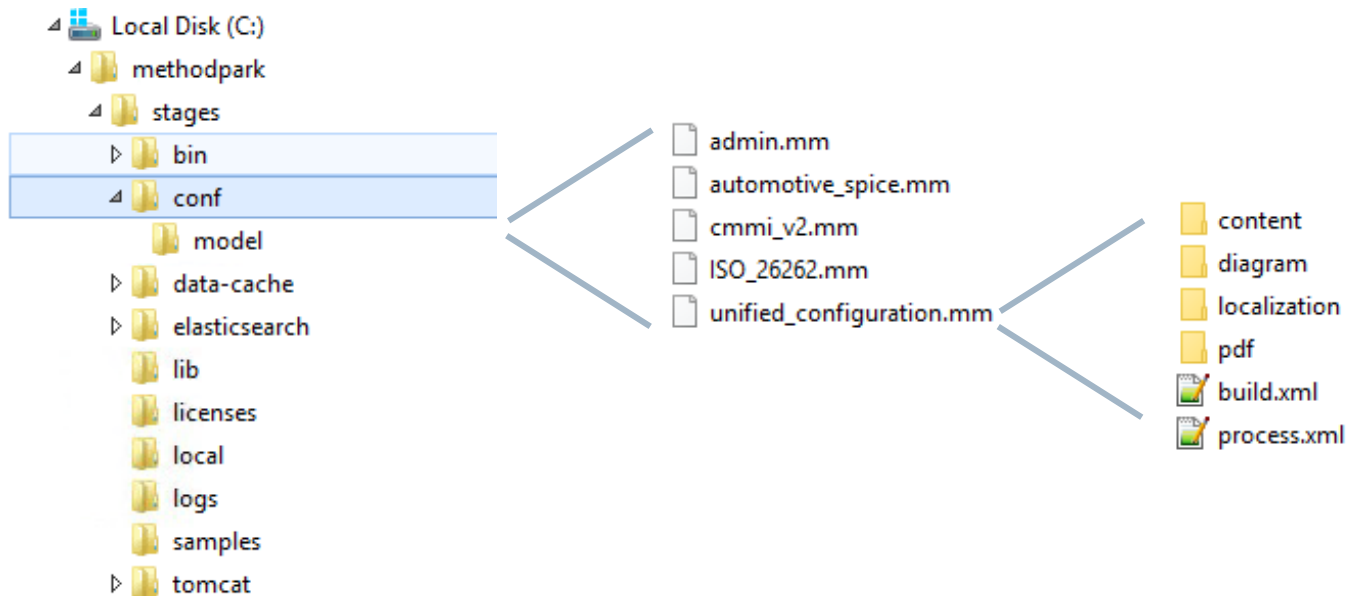

Stages V7 – Typical Migration

Unified Configuration:

Automated migration to Unified Configuration 2.0

Stages V7 – Typical Migration

Migration Service:

One Metamodel will be migrated for free:

- All data visible
- Equivalent to V6

Stages V7 – Typical Migration

Migration Service:

- Clean-up of V6 Database
- Upgrade to V7 Database

Exception:

Reports are managed central and will not be migrated.

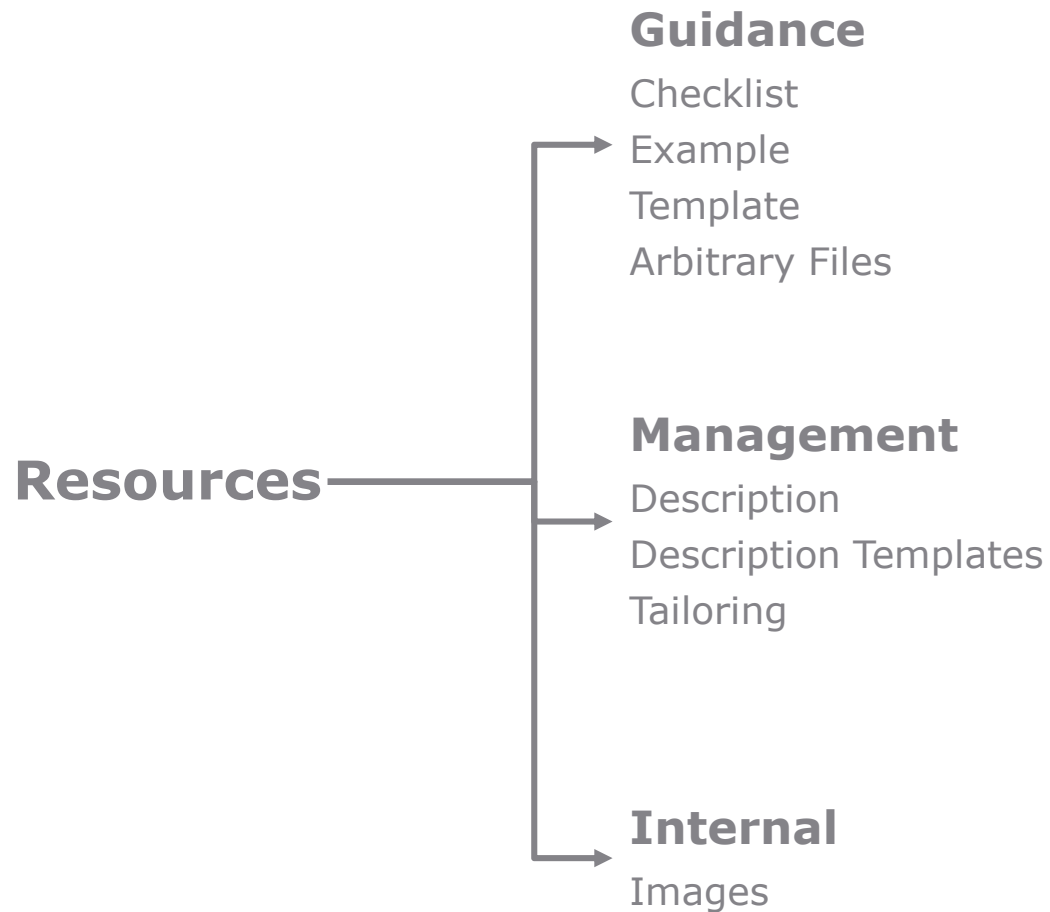

Stages V7 – Unified Configuration

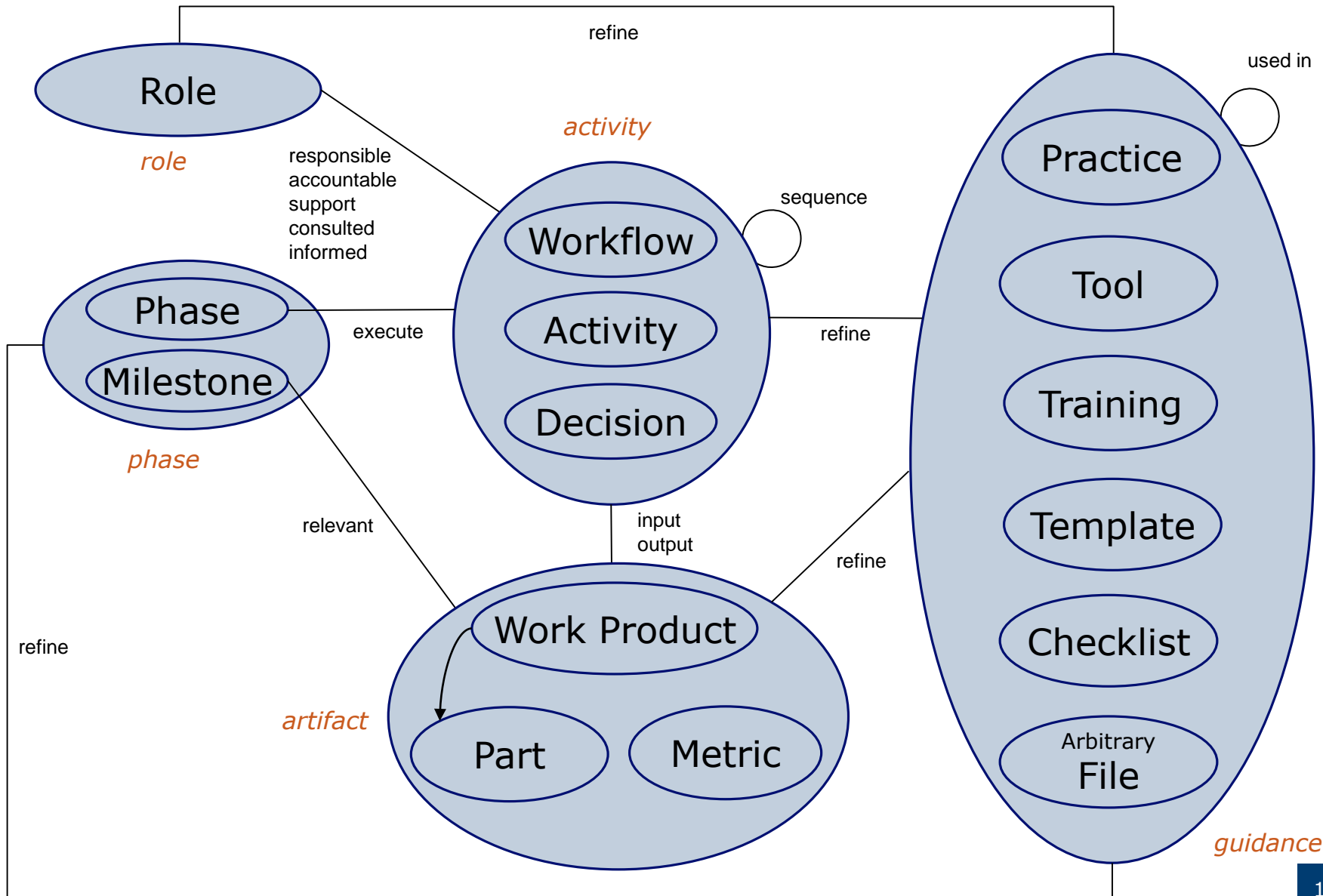

Stages V7 – Unified Configuration

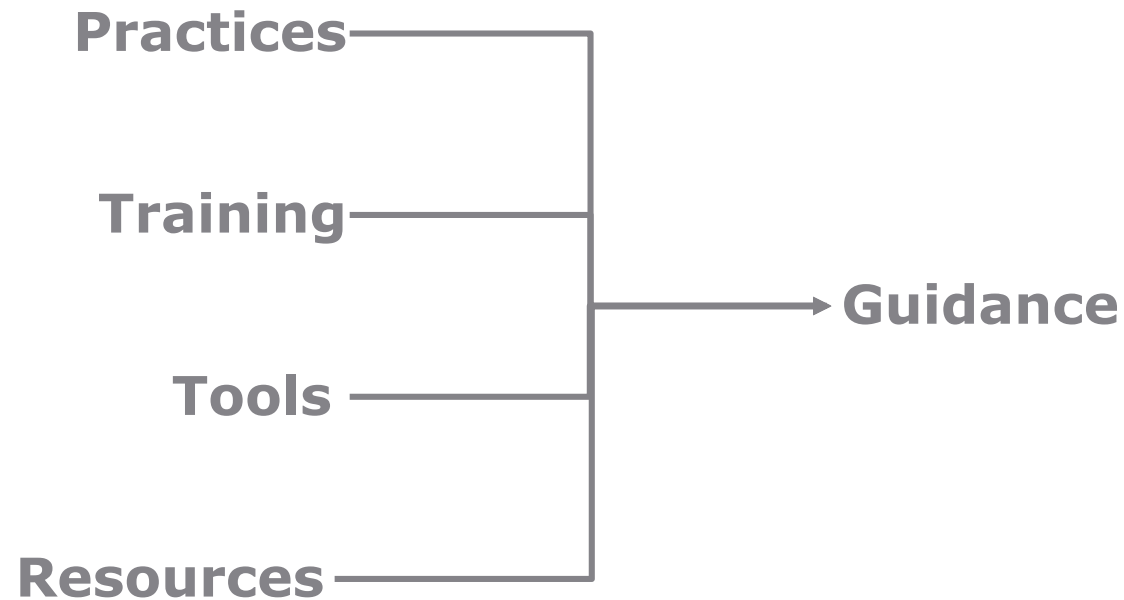

V7 Documentation

- Stages V7 documentation is implemented as an online Wiki
- Will continuously be updated

<https://doc.stagesasaservice.com/doku.php>

START YOUR NEW 7.2 USER EXPERIENCE:

Microsite

<https://www.methodpark.com/stages/stages-7.html>

Release Notes

<https://doc.stagesasaservice.com/doku.php?id=72:releasenotes>

Migration

Please contact the customer care team
or your dedicated product consultant

THANK YOU